

LOOK BOOK



THE OHIO
STATE
UNIVERSITY
2024

17
AMAZING
CHAPTERS

THE INS AND
OUTS OF
SORORITY
RECRUITMENT

RECRUITMENT

Designed by Emma Brodbar, Vice President of Public Relations



CONTENTS

1	COVER PAGE	28	PREFERENCE OUTFIT BOARD
2	TABLE OF CONTENTS	29	BID DAY INFO
3	AUTHOR: EMMA BRODBAR	30	LET THE CHAPTERS BEGIN
4	PUBLIC RELATIONS TEAM	31	ALPHA CHI OMEGA
5	PANHELLENIC ASSOCIATION	32	ALPHA EPSILON PHI
6	PANHELLENIC EXECUTIVE BOARD	33	ALPHA GAMMA DELTA
7	PRESIDENT LETTER: ARIELNA FONGE	34	ALPHA PHI
8	RECRUITMENT LETTER: GRACE YEH	35	ALPHA SIGMA UPSILON
9	O&I STATEMENT	36	ALPHA XI DELTA
10	RECRUITMENT ELIGIBILITY	37	CHI OMEGA
11	BENEFITS OF MEMBERSHIP	38	DELTA DELTA DELTA
12	PHILANTROPY VERSUS SERVICE	39	DELTA GAMMA
13	IMPORTANT TERMS	40	DELTA ZETA
14	ANTI-HAZING STATEMENT	41	GAMMA PHI BETA
15	RECRUITMENT TIPS	42	KAPPA ALPHA THETA
16	QUESTIONS & ANSWERS	43	KAPPA DELTA
17	PRIMARY RECRUITMENT SCHEDULE	44	KAPPA KAPPA GAMMA
18	GREEK ALPHABET	45	PHI SIGMA RHO
19	MEMBERSHIP SELECTION PROCESS	46	PI BETA PHI
20	PRIMARY RECRUITMENT ATTIRE	47	ZETA TAU ALPHA
21	MEET THE CHAPTERS INFO	48	CHAPTER FACILITIES ADDRESSES
22	MEET THE CHAPTERS OUTFIT BOARD	49	PANHELLENIC CREED
23	PHILANTROPY ROUND INFO	50	RECRUITMENT TEAM
24	PHILANTROPY OUTFIT BOARD	51	OTHER COUNCILS
25	SISTERHOOD ROUND INFO	52	IMPORTANT CONTACT INFORMATION
26	SISTERHOOD OUTFIT BOARD		
27	PREFERENCE ROUND INFO		

VICE PRESIDENT OF PUBLIC RELATIONS

AUTHOR

EMMA BRODBAR



Hi Angels! I serve as the Vice President of Public Relations for PHA. The lookbook has been my biggest project of the year. I started in May of 2023, and I'm so happy that all of you can finally enjoy. All of my love and care went into making this lookbook as helpful to PNMs as possible. Designing and curating the lookbook took over 200 hours, and I loved the idea of playing with the New York Times and the Reputation album by Taylor Swift.

To all of the PNMs, this lookbook will help you learn more about the PHA community, as well as each individual chapter. Whether you know a little about sorority life, or a lot, this book will make sure you feel ready for recruitment.

With all of my love,

Emma Brodbar

**FOLLOW US ON INSTAGRAM @OHIOSTATEPHA
LEARN MORE AT WWW.OHIOSTATEPHA.COM**



Ohio State PHA

The Ohio State University



Ohio State PHA Meet our Vice President of Public Relations, Emma Brodbar, and our Director of Technology, Rachel Max!

[View all 2023 comments](#)

emmabrodbar check out the website at ohiostatepha.com!

Panhellenic

Association

2023



The Panhellenic Association (PHA) serves as the governing body for 17 chapters that are primarily within the National Panhellenic Conference. There are currently around 2,500 active members in the Panhellenic community. PHA is the largest Greek council and women's student organization on campus. As a council, we advocate for the growth of our members, chapters, and community. Panhellenic membership at The Ohio State University is based upon four core values: scholarship, sisterhood/siblinghood, leadership, and service.

In Spring 2023, we welcomed over 800 new members into our community, PHA is led by an Executive Leadership Board composed of elected leaders from different Panhellenic and affiliate chapters. The Executive Council supports our chapters, enforces our policies and procedures, and ensures our members receive an inclusive and enriching experience.

PANHellenic BOARD



Arielna Fonge
President
she/her



Skylar Bozarth
VP Judicial Affairs
she/her



Emma Brodbar
VP Public Relations
she/her



Abby Benowitz
VP Recruitment Guides
she/her



Mary Marron
VP Risk Management
she/her



Kaitlyn Nock
VP Finance & Administration
she/her



Mary Ghiotti
VP Programming
she/her



Grace Yeh
VP Recruitment & Retention
she/her



Katharine McDonald
VP Scholarship
she/her



AJ Siani
VP of Outreach & Inclusion
she/her



Rachel Max
Dir. Technology
she/her



Amanda Burgei
Dir. Recruitment Guides
she/her



Audrey Ryan
Dir. Philanthropy
she/her



Simran Dhillon
Dir. Outreach & Inclusion
she/her



Skylar Darnell
Dir. New Member Education
she/her



Carson Reinwald
Justice
she/her



Emma Hyden
Justice
she/her

President's LETTER

Hello PNMs and welcome to Primary Recruitment! I am so happy you have decided to participate and go through with this experience. Panhellenic has helped shape who I am today and I hope your experience through Primary Recruitment will have a similar positive impact on your life.

Myself and the Panhellenic Executive Board have been working to make our community more inclusive and diverse through programming and education.

Throughout this experience, you will be told to “trust the process” and “what’s meant to be will be.” I am here to tell you to trust yourself before all else. Take care of yourself and listen to your mind, heart, and body. Trust yourself to know what you need, and don’t hesitate to reach out for help.

Throughout the recruitment process, you will meet actives and other PNMs who come from diverse backgrounds and have a wide range of interests and talents. While the women you meet in this process may not become your sister, they may still become a friend. Someone to grab lunch or study with. Someone to confide in and gain advice and wisdom from. Or simply someone you can count on when it really matters.



The Panhellenic community doesn’t stop at your chapter with your sisters, it is a network of women who are leaders, artists, scientists, doctors, and businesswomen. A network that is here to help you thrive in all aspects of life. So go to that leadership conference or that philanthropy event. Grab a sister or a friend and take those candid photos for the memories.

I can’t wait to welcome women like you into this amazing community who will embody the values and ideals of a Panhellenic woman and continue the growth of this organization.

Panhellenically,

Arielna Fonge

UP Recruitment & Retention's LETTER

Dear PNM's,

As you begin the adventure that is Primary Recruitment, let me assure you that the emotions you are feeling right now are shared by every woman who has gone through this process. You may feel excited, curious, and even scared. It is entirely possible that you will find love, warmth, and sisterhood. Be courageous. Allow yourself to feel every emotion and every connection, and realize that the Panhellenic Community will support you through it all.

Let me share a little secret with you: While you may come looking for a sorority, you'll leave with something far greater - lifelong friendships, personal growth, and a sense of belonging that goes beyond the letters on your shirt.

This journey is not just about finding your home in a sorority; it's about finding your place in the world. It's about becoming the best version of yourself, supported and uplifted by your sisters. It's about discovering the extraordinary within the ordinary, and it all begins here.



I was able to find myself within the Panhellenic Community. I began this journey lost and not sure of who I wanted to be. It is through this community that I have developed into a strong and confident woman. I am not unbreakable, but I am resilient. The PHA community has given me a support system like no other. Each woman I have met throughout my three years here has left a lasting handprint on my heart and I can't wait for you to find the same.

With Love,

Grace Yeh

O&I STATEMENT

OUTREACH AND INCLUSION



Welcome PNMs

We welcome all Potential New Members with open arms! During the process, we encourage everyone to be their true selves and show who they are in confidence and pride! The recruitment process should never make a PNM feel uncomfortable or excluded for any reason. We want to promote building strong relationships with women who are alike and different from each other in their own unique

The Ohio State University Panhellenic Council strives to promote diversity, equity, and inclusion throughout our association and all chapters. Our goal is to not only encourage diversity, but to give every person an equitable and inclusive community that they can call a sisterhood. Our Panhellenic Association values social justice and intersectionality. We will continue acting upon those values and be a part of the progress for a better, kinder world. Any biased rules and practices from any chapter are not tolerated or acceptable.



Vice President of O&I, Aasjot Siani (right) Director of O&I, Simran Dhillon (left)

Part of the Progress

We want every member to feel valued and accepted regardless of race, sexual orientation, background, financial status, sex, religion, gender identity, political affiliation and/or disability. Here at the Panhellenic Association we encourage each and every member to enter the process with an open mind and to use all resources provided to them to ensure they have the best experience possible.

Make sure to stay updated on all things DEI and PHA through our website and social medias!

Good luck through the entire process and we are always here for you!

Best,

Aasjot Siani

Simran Dhillon

Recruitment

ELIGIBILITY

Before being considered for membership in any Sorority & Fraternity Life organization, every student must complete at least 12 credit hours. These credit hours must be earned through course enrollment at Ohio State or another institution that is fully matriculated. Credit hours earned through examination or Advanced Placement (AP) do not count towards the requirement.

For transfer students who participate in recruitment during their first semester at Ohio State, Sorority & Fraternity Life uses their grades and credit hours from their previous institution to determine eligibility. For transfer students who have grades and credit hours from Ohio State, Sorority & Fraternity Life uses those figures to determine eligibility. Cumulative grade-point average (GPA) will be based on the information that is available in the Student Information System (SIS) through the Ohio State Registrar.

Sorority & Fraternity Life requires all potential new members to be in good academic standing. Students must have a minimum 2.5 cumulative GPA in order to participate in recruitment. Individual chapters may have higher minimum requirements and you can ask about specifics during your conversations. The following chart shows how your options may be limited due to GPA. Each chapter has different academic opportunities for support. GPA is just one factor of a very large picture that makes up best mutual fit, so do not feel fully restricted or discouraged when entering the process. The table to the right is a general overview.



green ZONE



yellow ZONE



red ZONE

Benefits of Membership



FIND YOUR HOME | GIVE BACK | BE PREPARED

The Ohio State University has the fifth-largest student population of all U.S. colleges. With nearly 60,000 peers, Ohio State students often feel lost in a sea of people. Panhellenic membership will help you to find your home in the Ohio State community.

The strong emphasis upon philanthropy and service within Sorority & Fraternity Life is special. Your membership will require engagement with philanthropy and service, which are often members' favorite aspects of their organizations.



Academics



The sorority experience allows you to meet and network with so many people in your chapter, the Greek community, and our entire campus.

You will begin to develop strong interview skills as a potential new member, which will continue to grow throughout your membership experience.



The average cumulative GPA for Panhellenic members is 3.58. In addition to surpassing the average for all undergraduate women (3.56), we also achieved a higher average than all other Greek councils.



Philanthropy versus Service

“Service” is about sharing your time and talents with an important cause. “Philanthropy” involves providing funds or other gifts to organizations. A key difference is that service is usually hands-on, whereas philanthropy provides the tools to support that hands-on work.

Community Service: "voluntary work intended to help people in a particular area."

Examples: Street cleaning, painting a school, serving food at a food shelter

Philanthropy: "the desire to promote the welfare of others, expressed especially by the generous donation of money to good causes."

Examples: Hosting a fundraiser, a competitive volleyball game that raises money, a food drive where purchases go towards a cause.

Example: Zeta Tau Alpha and Breast Cancer Awareness, Tri Delta and St. Jude's Hospital

Important Terms

2024

PRIMARY RECRUITMENT

OHIO STATE PHA

- **ACTIVE** – A college undergraduate who has been initiated into fraternity or sorority membership.
- **BID** – An invitation to join a sorority or fraternity. During Primary (spring) Recruitment, no bid (verbal or written) will be extended except through the Panhellenic Association. A bid issued in any other manner is not binding and is in violation of Panhellenic rules. However, bids may be extended verbally or in writing by the chapter(s) during Continuous Open Bidding (COB).
- **CHAPTER** – A chartered undergraduate or alumnae group recognized by a fraternity or sorority.
- **CONTINUOUS OPEN BIDDING (COB)** – An informal process that Panhellenic chapters use to recruit new members outside the designated formal recruitment period to reach quota and/or Panhellenic total. This is less formal and not all chapters are eligible to participate.
- **FRATERNITY** – Originating from the Greek word “phratar,” meaning member of a group, this is the term most commonly used to refer to Greek-letter organizations for men. Some sororities are actual women’s fraternities.
- **INITIATION** – The ceremony in which a new member becomes an active member.
- **LEGACY** – A woman whose mother, sister, or in some cases grandmother, is an alumna or an active member of a sorority. Because each woman is considered on an individual basis, the sorority is not obligated to extend a bid to a legacy. By the same token, a potential new member should choose the group with which she feels most comfortable.
- **NATIONAL PANHELLENIC CONFERENCE** – The coordination body of all college Panhellenic Association members in the United States and Canada.
- **NEW MEMBER** – A woman who has accepted a bid to join a sorority but has not been initiated.
- **PANHELLENIC ASSOCIATION (PHA)** – The governing and programming board for sororities at Ohio State that are associated with the National Panhellenic Conference (NPC).
- **PHILANTHROPY** – A charitable fundraiser or service project sponsored by a fraternity or sorority.
- **PLEDGING** - The process of accepting a bid and becoming a new member in a sorority but before initiation.
- **POTENTIAL NEW MEMBER (PNM)** - Used to describe the women participating in the recruitment process that have not yet joined a sorority (This is you!).
- **PREFERENCING (PREFFING)** – At the end of the Primary Recruitment preference round, a potential new member indicates which sorority she would like to join by listing a maximum of two sororities in order of preference (first and second choice).
- **PRIORITY RANKING** – A process similar to preferencing, potential new members will rank which chapters they would like to return to the next day of primary recruitment. Priority ranking is used following all rounds of recruitment except for the preference round.
- **RECRUITMENT** – The process organizations use to bring in new members.
- **ROUNDS** – Primary Recruitment consists of a number of structured, timed and themed events. A series of events with the same theme is referred to as a “round.” Rounds include: open house, philanthropy, sisterhood and preference rounds. At the end of each round, you priority rank the chapters visited during the round.
- **SISTER** – A term used within a women’s fraternity or sorority when referring to other members.
- **SORORITY** – A Greek-lettered organization designated for women; some chapters are sororities and some are women’s fraternities even though we often call all NPC chapters “sororities.”

ANTI-HAZING

STATEMENT AND RESOURCES

The Ohio State University Panhellenic Association condemns hazing within our chapters, council, community, and country at large. As leaders in our individual organizations and our wider Sorority & Fraternity Life community, we are responsible for speaking out against hazing. We must come together to end hazing so that Sorority & Fraternity Life can be safe for everyone. In addition to Sorority & Fraternity Life, hazing also occurs in student organizations such as athletic teams and other groups with significant social impact. Hazing touches not only the school, but also the friends, family, and community of those involved. It is imperative that we all begin to speak up about this issue if we have not done so already.

Hazing is defined in the code of student conduct as doing, requiring or encouraging any act, whether or not the act is voluntarily agreed upon, in conjunction with initiation, continued membership, or participation in any group, that causes or creates a substantial risk of causing mental or physical harm or humiliation. Such acts may include, but are not limited to, use of alcohol, creation of excessive fatigue and paddling, punching or kicking in any form. Failure to intervene, prevent or report acts of hazing may constitute a violation of this section.

In addition to the Ohio State Code of Student Conduct, the State of Ohio enacted Senate Bill 126—more commonly known as Collin’s Law. The bill increased penalties related to hazing a felony/misdemeanor and holds staff, advisors and volunteers accountable if they failure to report Collins Law is named after Collin Wiant, an Ohio University student who tragically lost his life in a hazing incident in 2018. It shows that hazing is not tolerated statewide.

If you or someone you know has experienced hazing, in a SFL group our other student organization, please do not hesitate to reach out to any of the resources listed below. You can also use these resources to report anyone who you know participates in hazing.

Anti-Hazing Buckeye Learn Training | [Go.osu.edu/StopHazing](https://go.osu.edu/StopHazing)

All potential new members looking to join the SFL community need to take the university anti-hazing training before starting the joining process. The training can be found at the link above.

Emergencies and concerns for health and safety should always be reported immediately to law enforcement by calling 9-1-1.

- To report to Columbus police, call 614-645-4545
- To report to OSU police, call 614-292-2121

National Hazing Prevention Hotline: +1 (888) 668-4293

Ohio State University Anti-Hazing Hotline: (614) 292-0748

Primary RECRUITMENT

tips

Conversation

- Your two main goals are to get to know active members and to help them get to know you!
- Maximize the time that you have with each chapter on your schedule.
- You should be having deeper conversations each consecutive round.
- Ask active members about things such as:
 - financial responsibility
 - managing time between their chapter
 - other extracurriculars
 - leadership opportunities
- It's okay to have conversations about topics that aren't related to Sorority & Fraternity Life.
- If you are having a great conversation during a party, please do not feel the need to stop the good vibes!
- However, we do recommend that you keep your reason for going through this process in the back of your mind. Reasons could be:
 - philanthropy
 - sisterhood
 - the benefits that come from Sorority & Fraternity Life
- Listen to the active members' responses to your questions.
- When you're nervous, it can be easy to become preoccupied with what you want to say next. Avoid this because it weakens conversations when you don't actively listen to the person that you're talking to.

Self-Care

- Write a to-do list for the week.
- Bring water and snacks to eat and drink between rounds.
- Talk to a loved one for mental support.
- Prioritize yourself: treat yourself with a face mask or a coffee before rounds.
- We are all students first, stay focused on your assignments.
- Bring walking shoes.
- Order food well before you want to eat, lines get long during Primary Recruitment.
- Let your Rho Gamma know if you need a break, or have any questions or concerns, they are there to help you.

Questions & Answers

2024

PRIMARY RECRUITMENT

OHIO STATE PHA

HOW DOES RECRUITMENT WORK?

There are four different rounds. Each round will allow you to meet women from each chapter and find the chapter where you could best see yourself. As the process progresses, you will attend fewer events for a more extended period at each, allowing you to narrow down your choices and devote more time to the chapters with which you feel the strongest connection. The chapters, in turn, will participate in this mutual selection process and determine the women who best embody their chapter ideals. This process is to help YOU find your best fit, not anyone else.

WHAT HAPPENS AT A RECRUITMENT EVENT?

A recruitment event is a time for you to learn more about individual chapters and for chapter members to learn more about you. You will meet with and talk to various chapter members and learn about the chapter's values, academics, and philanthropies. Most women are meeting you for the first time and will need to ask the same "get to know you" questions. REMINDER: Always be Yourself! You want to end up where you truly feel at home.

AM I GUARANTEED A BID IF I AM A LEGACY?

Not necessarily. Each sorority has its policies regarding legacies, and you're encouraged to look for that information on each chapter's website. While it can be exciting to connect or tie to a chapter, the most important part is to keep an open mind through the recruitment process and find the best fit for YOU. Being a legacy to a chapter can be helpful but will not guarantee you a place in that chapter.

I HAVE A SCHEDULING CONFLICT DURING RECRUITMENT. CAN I STILL PARTICIPATE? WHAT IF I GET SICK?

We will work with any woman with a campus-related conflict, such as academic classes or sports. If you have any questions regarding this policy, please contact our VP of Recruitment at vprec.osupha@gmail.com NO LATER than the Monday prior to the beginning of recruitment. If you are to become ill during recruitment, immediately contact your Rho Gamma, and they can help you.

WHAT IF I NEED ACCOMMODATIONS?

Reasons for accommodations can include but are not limited to needing wheelchair accessibility for chapter houses, language interpreters, or closed-captioning. If you need accommodations, please contact the PHA advisor at Nunez.163@osu.edu.

SOMEONE TOLD ME I'M GUARANTEED A BID; SHOULD I BELIEVE HER?

No. One individual member cannot guarantee they will be joining that organization. Otherwise known as "bid-promising," Sorority members cannot promise membership to any potential new member. If a member tells you that you are "guaranteed" to be in her organization, let the PHA advisor know as soon as possible, in private, and they will handle it accordingly. To contact, email Nunez.163@osu.edu.

WHAT IF I FIND PRIMARY RECRUITMENT ISN'T FOR ME?

Going through primary recruitment is a great way to immerse yourself in sorority life and decide whether or not you're interested in being a part of the Panhellenic community. That said, primary recruitment is not the only way to join a sorority. Some chapters also gain new members after primary recruitment in a process called continuous open bidding, or COB. This informal process looks much different than primary recruitment and is another great way to get involved in an organization.

SCHEDULE

let recruitment begin

Week One

PNM ORIENTATION

Where: Archie Griffin Ballroom, Ohio Union

When: Wednesday, January 10th, 2024 | 6:00PM - 8:00PM

MEET THE CHAPTERS

Where: Zoom, and Ohio Union after final round

When: Friday, January 12th | 6:00PM - 11:00PM

Max: 11 parties, 30 minutes each

MEET THE CHAPTERS

Where: Zoom

When: Saturday, January 13th | 9:30AM - 7:15PM

Break: 12:30PM - 1:30PM

Max: 12 parties, 30 minutes each

PHILANTROPY

Where: Chapter Facilities and Ohio Union

When: Sunday, January 14th | 10:30AM - 9:45PM

Break: 2:45PM - 4:00PM

Max: 12 parties, 30 minutes each



Week Two

SISTERHOOD

Where: Chapter Facilities and Ohio Union

When: Saturday, January 20th | 8:40AM - 8:05PM

Break: 1:45PM - 3:00PM

Max: 7 parties, 45 minutes each

PREFERENCE

Where: Chapter Facilities and Ohio Union

When: Sunday, January 21st | 11:00AM - 6:40PM

Max: 2 parties, 60 minutes each

BID DAY

Where: Ohio Union

When: Monday, January 22nd | 7:00PM



*Union means Archie Griffin Ballroom

GREEK ALPHABET

Α

Alpha

Β

Beta

Γ

Gamma

Δ

Delta

Ε

Epsilon

Ζ

Zeta

Η

Eta

Θ

Theta

Ι

Iota

Κ

Kappa

Λ

Lambda

Μ

Mu

Ν

Nu

Ξ

Xi

Ο

Omicron

Π

Pi

Ρ

Rho

Σ

Sigma

Τ

Tau

Υ

Upsilon

Φ

Phi

Χ

Chi

Ψ

Psi

Ω

Omega

Membership Selection

Is it bad if you don't have a full schedule?

It is VERY uncommon to be invited back to every chapter that you selected or have a full schedule. It can feel a little shocking to go from 18 chapters to a smaller number but know that the end goal is to help PNMs and Chapters focus on the best mutual fit. Please do not be discouraged if your schedule is not full. Enjoy any breaks that you may have!

What is a MRABA?

*A MRABA is a **binding agreement** that each potential new member signs after they attend their final party of Preference Round during Primary Recruitment. If a potential new member signs a MRABA and receives a bid, **then they are bound to that chapter.** No exceptions can be made due to the binding agreement of a MRABA.*

If a PNM declines their bid, then they cannot participate in recruitment until the following Primary Recruitment cycle in 2025. This is also the case if they accept their bid and de-pledge before Initiation.

Why am I going back to chapters I didn't list?

It is common to be invited back to a chapter that you did not list if you have the space in your schedule. The chapter has invited you back because they think that you would be a strong addition to their organization, so please return with an open mind. Many Panhellenic members have found their homes in chapters that they did not select to list after Meet the Chapters and couldn't be happier. Sometimes, all you need is another impression!



How does membership selection work?

You will make selections at the end of each round by listing your chapters in order from most preferred to least preferred. These lists are not binding until Preference Round. Through a mutual selection process, you will receive your schedule at the beginning of the next round.

*We recommend that you maximize your options each round and list every chapter that you have during your selections. If you choose to single-intentional preference, then you will not be maximizing your options and have a higher chance of being released from the process. **If you intentionally skip parties or listings, you will be removed from the process.***

Primary Recruitment Attire: What to wear and How not to Break the Bank



Disclaimers

Before you look through this section, we want you to know something: the Primary Recruitment dress code is **only a recommendation to help with ideas**. It has been set in place to help you feel prepared and present yourself confidently, but you don't need to follow it. Feel free to modify attire suggestions, swap clothes with a friend, and revamp past garments!

We do not want recruitment to be an additional financial burden on potential new members. Please do not feel the need to buy new garments specifically for this event!

The only item that we expect every potential new member to wear is a coat and the shirt provided by PHA! You will be walking from place to place in January. If you are in need of accommodations, please reach out to the recruitment team for assistance!

Round One

January 12th and 13th

MEET THE CHAPTERS

Day 1 is on Friday, January 12, from 6:00pm-11:00pm.

Day 2 is on Saturday, January 13, from 9:30am-7:15pm.



Vol No. 25

How long is it?

You will have a 30-minute party followed by fifteen-minute break.

How many chapters will I visit?

You will visit 17 chapters maximum.



Where is it?

You will meet and speak to active members from each chapter on zoom .

No round will be in-person during meet the chapters, nor will you meet at the Ohio Union beforehand.

After the final round, you will go to the Union to make your selections.

FORMAT



Each party in Meet the Chapters Round will take place in two parts.

First, you will watch each chapter's introduction video with your recruitment group

Then, you will speak to active members over zoom. You will get a chance to meet every chapter and to hear a little bit about what makes them special.

This is a chance to ask about time commitment, cost of membership, and what they like about their chapter!



DRESS



There is no suggested attire for this round because you will not be face-to-face with anyone.



MEET THE CHAPTERS



PHILANTROPY

It is on Sunday, January 14th, from 10:30am-9:45pm.

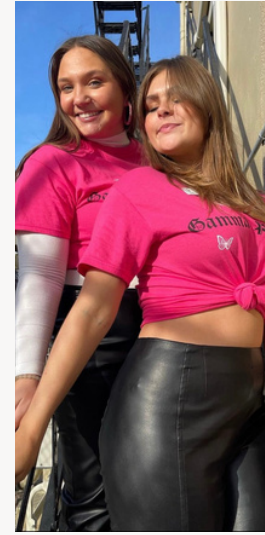

Vol No. 25

How long is it?

You will have a 30-minute party followed by 15-minute break.

How many chapters will I visit?

You will visit 12 chapters maximum.



Where is it?

This round will start at the Ohio Union, then be conducted in-person at chapter facilities.

PNMs will be given guidance from their recruitment guides about meeting times at the Ohio Union.

FORMAT



Philanthropy Round will introduce you to each chapter's philanthropic focus and what they do around campus to support their philanthropic partner(s).

Be prepared to talk about why philanthropy and service are important to you. First, you will watch each chapter's video with your recruitment group

DRESS



The suggested attire for this round is snappy casual (i.e. a cute top and nice jeans or pants). If you want to dress differently, all power to you! This process is about being yourself authentically. Make sure to wear a coat when you are outside!





PHILANTROPY



THIS IS THE ONLY ROUND WITH A DRESS REQUIREMENT. PNMS ARE EXPECTED TO WEAR THE T-SHIRT PROVIDED DURING PNM ORIENTATION



WHAT YOU WEAR WITH IT IS COMPLETELY UP TO YOU!



SISTERHOOD

It is on Saturday, January 20th, from 8:40am - 8:05pm



Vol No. 25



How long is it?

You will have a 45-minute party followed by 15-minute break.

How many chapters will I visit?

You will visit 7 chapters maximum.



Where is it?

This round will start at the Ohio Union, then be conducted in-person at chapter facilities.

PNMs will be given guidance from their recruitment guides about meeting times at the Ohio Union.

FORMAT



Sisterhood Round will introduce you to each chapter's unique sisterhood and their favorite parts of membership.

Conversations often get deeper this round, so don't be surprised! Be you and remind yourself what you are looking for in a sisterhood!

DRESS



The suggested attire for this round is business casual (i.e. a nice top and skirt or pants). Again, feel free to dress differently! A good rule of thumb is that your outfits should get a bit fancier for each round. The definition of fancy is for you to define! Make sure to wear a coat when you are outside!



SISTERHOOD



PREFERENCE

It is on Sunday, January 21st, from 11:00 am-6:40pm.

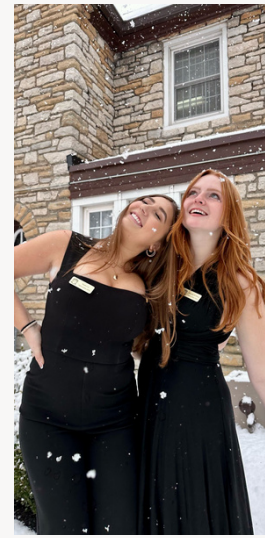

Vol No. 25

How long is it?

You will have a 60-minute party followed by 15-minute break.

How many chapters will I visit?

You will visit 2 chapters maximum.



Where is it?

This round will start at the Ohio Union, then be conducted in-person at chapter facilities.

PNMs will be given guidance from their recruitment guides about meeting times at the Ohio Union.

FORMAT



Preference Round will allow you to participate in a ritual ceremony and to speak in more depth with active members about their chapter experience.

Conversations will likely be very personal and deep: after all, you are talking to people who may become your sisters/siblings!

DRESS



The suggested attire for this round is business professional (i.e. a dress or suit). Dress differently if you would like! This is your final opportunity to engage with active members, so wear what feels true to you. Make sure to wear a coat when you are outside!





PREFERENCE



2024

BID

DAY

Monday, January 22nd at 7:00pm

Archie Griffin Ballroom

Ohio Union

FORMAT

Bid Day will allow you to celebrate with your new chapter! After you open your bid card, you will head home with fellow new members and recruitment guides in your chapter.

ATTIRE

The suggested attire for this round is casual and comfortable (i.e. leggings or jeans). Keep in mind that you will get a shirt or sweatshirt when you arrive to your chapter facility! Make sure to wear a coat when you are outside!

LET
THE
CHAPTERS
BEGIN.

Are you ready for it?



Alpha Chi Omega



Πanhellenic Times Alpha Chi Omega

- Colors:** Scarlet Red & Olive Green
- Motto:** Together Let us Seek the Heights
- Philanthropy:** Domestic Violence Awareness
- Instagram:** @ohiostateaxo
- Nickname:** Alpha Chi, A Chi O
- Cost of first semester:** \$1,192
- Live-In Dues per semester:** \$5,554
- Live-Out Dues per semester:** \$880
- Exec live-in:** The chapter President, VP of Facility Operations, and at least two other executive board officers must live in the facility at all times. General Requirement
- Address:** 103 E 15th Avenue



Alpha Epsilon Phi



Alpha Epsilon Phi

ΑΕΦ



Hellenic Times

Alpha Epsilon Phi

Colors: Green & White

Motto: Multa Corda Una Causa - Many Hearts One Purpose

Philanthropy: Elizabeth Glazer Pediatric Aids Foundation and Sharsheret

Instagram: @aephiohiostate

Nickname: AEPi

Cost of first semester: \$1,265

Live-In Dues per semester: \$5,880 WITH parking, \$5730.00 WITHOUT parking

Live-Out Dues per semester: \$1,055

Exec live-in: President, VP Housing

Address: 200 E 17th Avenue



Alpha Gamma Delta



Alpha Gamma Delta



Hellenic Times Alpha Gamma Delta

Colors: Red, Buff, & Green

Motto: Inspire the Woman, Impact the World

Philanthropy: Fighting hunger

Instagram: @osualphagam

Nickname: Alpha Gam

Cost of first semester: \$1,803

Live-In Dues per semester: \$5,880

Live-Out Dues per semester: \$1,250

Exec live-in: President, VP of Finance, Director of Property, general requirement as space allows

Address: 1832 Indianola ave

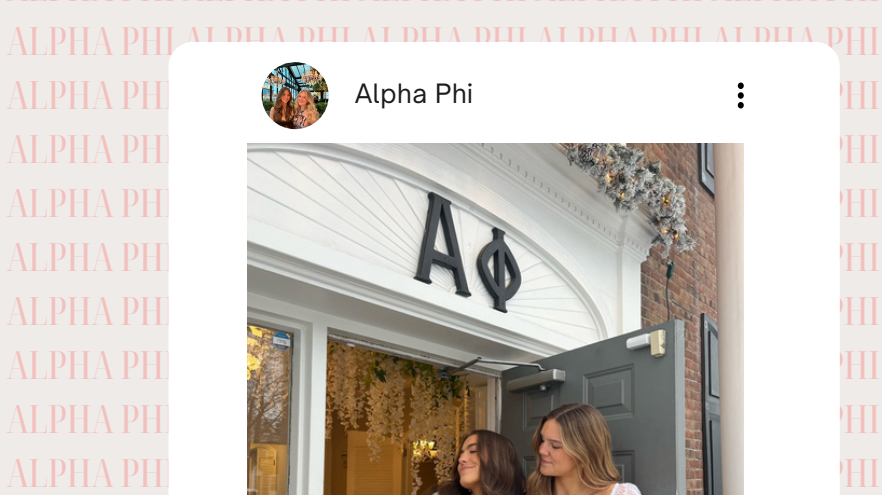

Alpha Phi



Panhellenic Times

Alpha Phi

- Colors:** Silver and Bordeaux
- Motto:** Union hand in hand
- Philanthropy:** Alpha Phi Foundation
- Instagram:** @alphaphiohiostate
- Nickname:** APhi
- Cost of first semester:** \$1451.51
- Live-In Dues per semester:** \$5,470
- Live-Out Dues per semester:** \$845
- Exec live-in:** No Live in Requirement

Address: 134 E 15th Avenue





Alpha Sigma Upsilon



Alpha Sigma Upsilon

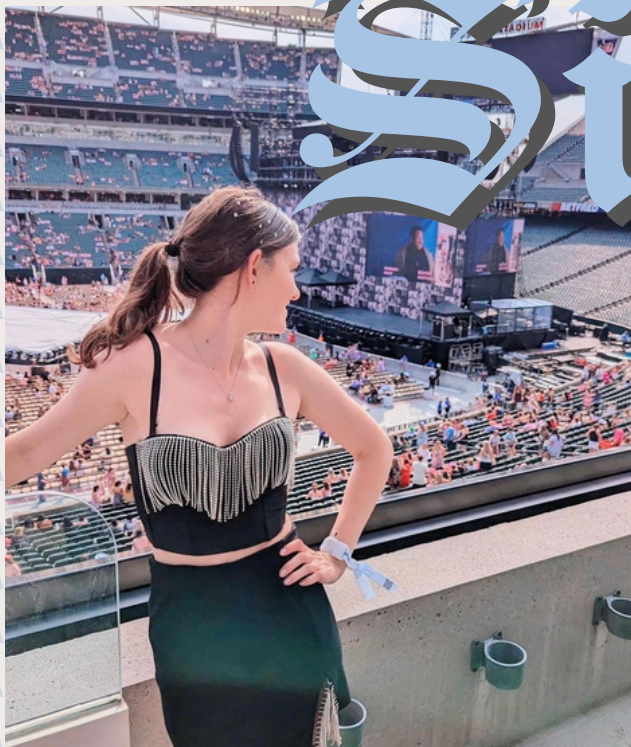

Hellenic Times Alpha Sigma Upsilon

Colors: Royal Blue and Silver.

Motto: Agricultural Sisters United.

Philanthropy: Farm Aid & The American Heart Association, Columbus Humane

Instagram: @@alphasigmaupsilon

Nickname: ASU

Cost of first semester: \$150

Live-in Dues per semester: N/A

Live-Out Dues per semester: \$300

Exec Live-in: N/A

Address: N/A





Alpha Xi Delta



Alpha

Xi

Delta



Panhellenic Times **Alpha Xi Delta**

Colors: Double Blue and Gold

Motto: The Pen is Mightier than the Sword

Philanthropy: Kindly Hearts Initiative

Instagram: @alphaxideltaosu

Nickname: Alpha Xi, AXiD

Cost of first semester: \$1,717

Live-In Dues per semester: \$6,257

Live-Out Dues per semester: \$957

Exec live-in: No Requirement

Address: 76 E 15th Avenue





Chi Omega



Panhellenic Times

Chi Omega

Colors: Cardinal & Straw

Motto: Sisters on Purpose

Philanthropy: Make-A-Wish

Instagram: @Chiomegaosu

Nickname: Chi O

Cost of first semester: \$1,750

Live-In Dues per semester: \$5,950

Live-Out Dues per semester: \$900 without meal plan, \$2,400 with meal plan

Exec live-in: President, House Manager, and one year-live in for general members as space allows

Address: 1770 Indianola Avenue





Delta Delta Delta



Delta Delta Delta



Panhellenic Times

Delta Delta Delta

Colors: Silver, Gold, & Cerulean Blue

Motto: Let Us Steadfastly Love One Another

Philanthropy: St Jude Children's Research Hospital

Instagram: @osutridelta

Nickname: Tri Delta / Tri Delt

Cost of first semester: \$1,735

Live-In Dues per semester: \$5,080

Live-Out Dues per semester: \$1,280

Exec live-in: No Requirement

Address: 229 E 15th Avenue



Delta Gamma



Πanhellenic Times **Delta Gamma**

Colors: Blue & Gold

Motto: Do Good

Philanthropy: Service for Sight

Instagram: @Osudg

Nickname: DG

Cost of first semester: \$1,611

Live-In Dues per semester: \$5,379

Live-Out Dues per semester: \$1,149

Exec live-in: No Requirement

Address: 131 E 15th Avenue





Delta

Zeta

ΔZ

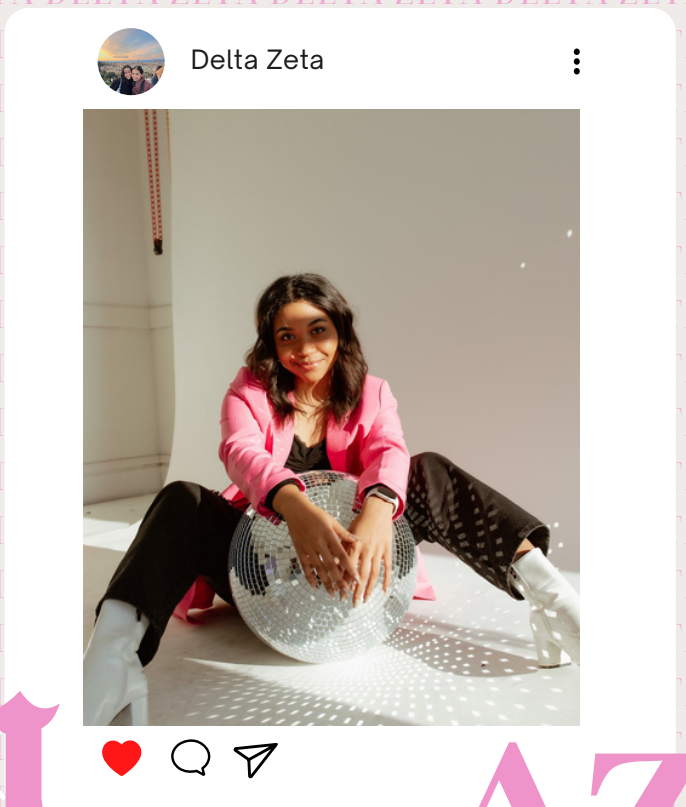

Panhellenic Times

Delta Zeta

- Colors:** Rose and Green
- Motto:** Love that is ever steadfast
- Philanthropy:** Speech and Hearing (Starkey Hearing Foundation)
- Instagram:** @deltazetaosu
- Nickname:** DZ
- Cost of first semester:** \$1,138
- Live-In Dues per semester:** \$6,578
- Live-Out Dues per semester:** \$1,138
- Exec live-in:** House Manager
- Address:** 212 E 15th Ave





Gamma Phi Beta



Gamma Phi Beta

Phi Gamma Beta



Panhellenic Times

Gamma Phi Beta

Colors: Brown & Mode

Motto: Founded on a Rock

Philanthropy: Building Strong Girls: Girls on the Run

Instagram: @gammaphibetaosu

Nickname: Gphi

Cost of first semester: \$1,715

Live-In Dues per semester: \$5,379

Live-Out Dues per semester: \$1,149

Exec live-in: President, Financial Vice

President and House Manager. All sophomores/incoming pledge class will be required to live in

Address: 43 E 14th Avenue



Kappa Alpha Theta



Kappa Alpha Theta



Hellenic Times

Kappa Alpha Theta

Colors: Black & Gold

Motto: Leading Women

Philanthropy: CASA: Court Appointed Special Advocates

Instagram: @ohiostatetheta

Nickname: Theta

Cost of first semester: \$1,526

Live-In Dues per semester: \$5,018.25

Live-Out Dues per semester: \$1493.25

Exec live-in: House Manager only; One-Year Requirement for general members

Address: 1861 Indianola Avenue



Πanhellenic Times

kappa delta

Colors: Olive Green & Pearl White

Motto: Let us strive for that which is honorable, beautiful, and highest

Philanthropy: Girl Scouts of the USA, Prevent Child Abuse America, Columbus Center for Safety and Healing

Instagram: @kappadeltaosu

Nickname: KD

Cost of first semester: \$1484

Live-In Dues per semester: \$6,797

Live-Out Dues per semester: \$897

Exec live-in: No Live in Requirement

Address: 116 E 15th Avenue



Kappa Delta



Kappa Kappa Gamma



Kappa Kappa Gamma



Hellenic Times Kappa Kappa Gamma

Colors: Light Blue and Dark Blue

Motto: Dream Boldly. Live Fully.

Philanthropy: Mental Health America (MHA)

Instagram: @ohiostatekkg

Nickname: Kappa

Cost of first semester: \$1,588

Live-In Dues per semester: \$6,337 - \$6,517

Live-Out Dues per semester: \$1,253

Exec live-in: President, Vice President
Operations, Facilities Director, Risk Manager,
Requirement for incoming pledge class.

Address: 55 E 15th Avenue



Phi Sigma Rho

ΦΣΡ

Panhellenic Times

Phi Sigma Rho

- Colors:** Wine & Silver
- Motto:** Together We Build the Future
- Philanthropy:** Leukemia and Lymphoma Society
- Instagram:** @Osuphirho
- Nickname:** Phi Rho
- Cost of first semester:** \$368
- Live-In Dues per semester:** \$1,100
- Live-Out Dues per semester:** \$450
- Exec live-in:** No Requirement
- Address:** 1951 Indianola Avenue



Pi Beta Phi

Pi Phi

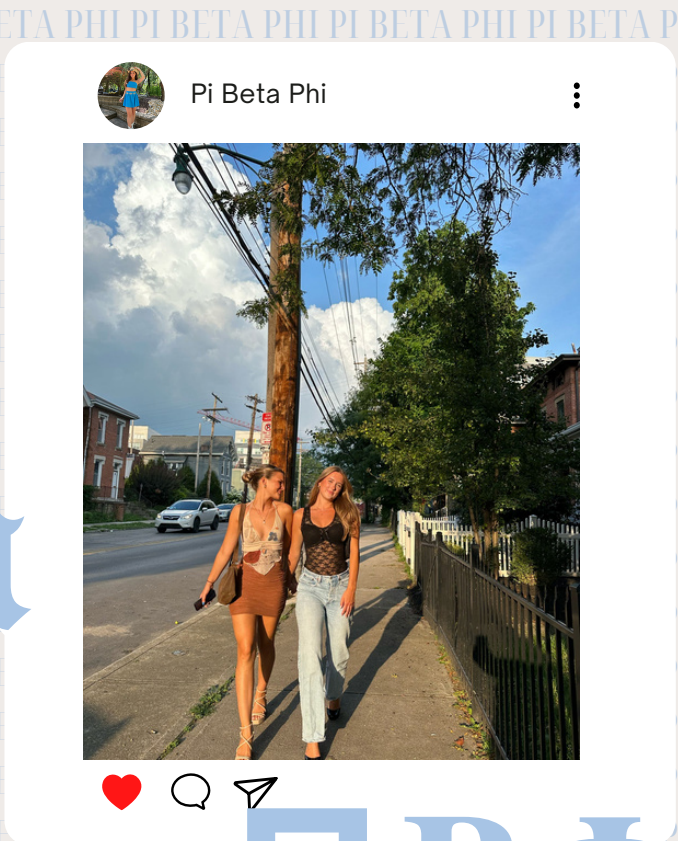

Panhellenic Times

Pi Beta Phi

Colors: Wine and Silver Blue

Motto: Friends and Leaders for Life

Philanthropy: Read>Lead>Achieve

Instagram: @osuphiphi

Nickname: Pi Phi

Cost of first semester: \$1,743

Live-In Dues per semester: Fall Semester Single: \$6,286; Spring Semester Single: \$6,279

Live-Out Dues per semester: Fall Semester w/o Meal Plan: \$1,361; Spring Semester w/o Meal Plan: \$1,354

Exec live-in: Our new members fill the house for their second year, accompanied by our Chapter President, VP Finance/Housing, and Director Finance/Housing

Address: 1845 Indianola Avenue



Zeta Tau Alpha



Zeta Tau

Alpha

ZTA



Panhellenic Times

Zeta Tau Alpha

Colors: Turquoise blue & Steel Grey

Motto: Seek the Noblest

Philanthropy: Breast Cancer

Education & Awareness

Instagram: @Ohiostatezta

Nickname: Zeta

Cost of first semester: \$1,774

Live-In Dues per semester: \$5,872

Live-Out Dues per semester: \$1,350

Exec live-in: House Manager

Address: 84 E 15th Avenue

CHAPTER FACILITIES

ADDRESSES

ALPHA CHI OMEGA	103 E 15TH AVENUE
ALPHA EPSILON PHI	200 E 17TH AVENUE
ALPHA GAMMA DELTA	1832 INDIANOLA AVENUE
ALPHA PHI	134 E 15TH AVENUE
ALPHA XI DELTA	76 E 15TH AVENUE
CHI OMEGA	1770 INDIANOLA AVENUE
DELTA DELTA DELTA	229 E 15TH AVENUE
DELTA GAMMA	131 E 15TH AVENUE
DELTA ZETA	212 E 15TH AVENUE
GAMMA PHI BETA	43 E 14TH AVENUE
KAPPA ALPHA THETA	1861 INDIANOLA AVENUE
KAPPA DELTA	161 E 15TH AVENUE
KAPPA KAPPA GAMMA	55 E 15TH AVENUE
PI BETA PHI	1845 INDIANOLA AVENUE
ZETA TAU ALPHA	84 E 15TH AVENUE

CREED

Panhellenic Association

2023

We, as Undergraduate Members of women's fraternities, stand for good scholarship, for guarding of good health, for maintenance of fine standards, and for serving, to the best of our ability, our college community. Cooperation for furthering fraternity life, in harmony with its best possibilities, is the ideal that shall guide our fraternity activities. We, as Fraternity Women, stand for service through the development of character, inspired by the close contact and deep friendship of individual fraternity and Panhellenic life. The opportunity for wide and wise human service, through mutual respect and helpfulness, is the tenet by which we strive to live.



RECRUITMENT

team

Without our recruitment guides, Primary Recruitment would not be possible. To all of the following people, thank you so much for your time and dedication:

Abbie Evans, Abby Altma, Abigail Geesling, Adryena Flores, Aidan Brady, Allison Fellman, Ally Leff Analisa Murillo, Anne Kozemski Ashley Casavant, Ava Maniscalco Bridget Coyl, Camilla Bahri, Carleigh Reed, Caroline Conaway Caroline Dean, Caroline Leyden Daniela Lamardo, Danielle Mallcott, Ella Urosevich, Emily Ettin, Emily Faustino, Emma Hyden, Emma Wolf, Fiona Evans Gabrielle Flynn-Tombragel Hailey Merrell, Ilana Feuerman Jamie Smith, Jen Gomez, Jenna Almomar, Jenna Mulderig, Jessie Maniglia, Jill Rodgers, Julia DeLuca, Julia Marusic, Kacie Pappas, Kaitlyn Nock, Kara Kiratikosolrak, Karlee Jenkins Kirsten Myers, Lauren Lombardo Lauren Marotte, Lena Cistolo

Leslie Verga, Lily Eifert, Lucy Maddrill, Maddie Simpson, Maddy Dreyer, Madeline Gibel Madison Povell, Madison Wilmoth, Makenzie Runyon Mallory Redetzki, Marley Graham Mckenna Bruni, Melina Cortez Nicole Lippucci, Nicole Miller Paige Bowman, Piper Lockwood Rachel Glinsky, Rachel Perry Reagan Cash, Rebecca Laux Riley Anthony, Sarah Coleman Sarah Klingerman, Sering Limbu Sydney Kincade, Sydney Moon Sydney Rudolph, Taylor Miracle Tori Elek, Ursula Heimke



Pictured: Left, Amanda Burgei (Director of Rho Gammas). Right, Abby Benowitz (VP of Rho Gammas)



Sorority and Fraternity Life Councils

The Ohio State University has maintained a solid Greek community for over 140 years. There are currently over 3,700 students who are active members of Sorority & Fraternity Life organizations on campus. All organizations are governed by one of four councils: the Interfraternity Council, the Multicultural Greek Council, the National Pan-Hellenic Council, and the Panhellenic Association.

The councils cultivate chapters dedicated to academics, philanthropy, service, and siblinghood. The chapters then promote individual growth and development, preparing members to be responsible citizens.



Multicultural Greek Council (MGC)

The Multicultural Greek Council (MGC) governs cultural and service-oriented sororities and fraternities at Ohio State. The council serves to inspire culture, trust, support, understanding, and friendship between its members and all members of the Columbus community.

National Pan-Hellenic Council (NPHC)

The National Pan-Hellenic Council (NPHC) governs historically Black sororities and fraternities at Ohio State. The council has been designed to assure that its chapters work together while maintaining their own identities. Its chapters provide community service and promote the welfare of the Columbus community and beyond.

Interfraternity Council

The Interfraternity Council (IFC) governs general and social fraternities at Ohio State. The council coordinates recruitment activities, motivates academic achievement, and promotes community service.

The Panhellenic Association may not be the best fit for you and that is okay! We want you to make the best decision for yourself and encourage you to research all councils and pursue membership in MCGC or NPHC if desired. MCGC and NPHC chapters are interest and affinity based, but not exclusive. Therefore if you do not share a cultural aspect around an organization's founding, you are still likely eligible for potential membership.

CONTACT

information

Campus Safety (Emergency)

dps.osu.edu | 911

Campus Safety (Non-Emergency)

dps.osu.edu | 614-292-5766

Counseling and Consultation
Services

dps.osu.edu | 911

Disability Services

slds.osu.edu | 614-292-3307

Campus Safety (Emergency)

dps.osu.edu | 911

Student Advocacy Center

advocacy.osu.edu | 614-292-1111

Student Health Services

shs.osu.edu | 614-292-4321

Student Life Multicultural Center

mcc.osu.edu | 614-688-8449

Student Wellness Center

swc.osu.edu | 614-292-4527